Vaarivana Floor East Individual

TERRACE FLOOR

Carpet area: 2.17 Sq. Mtr. (23 Sq. Ft.)

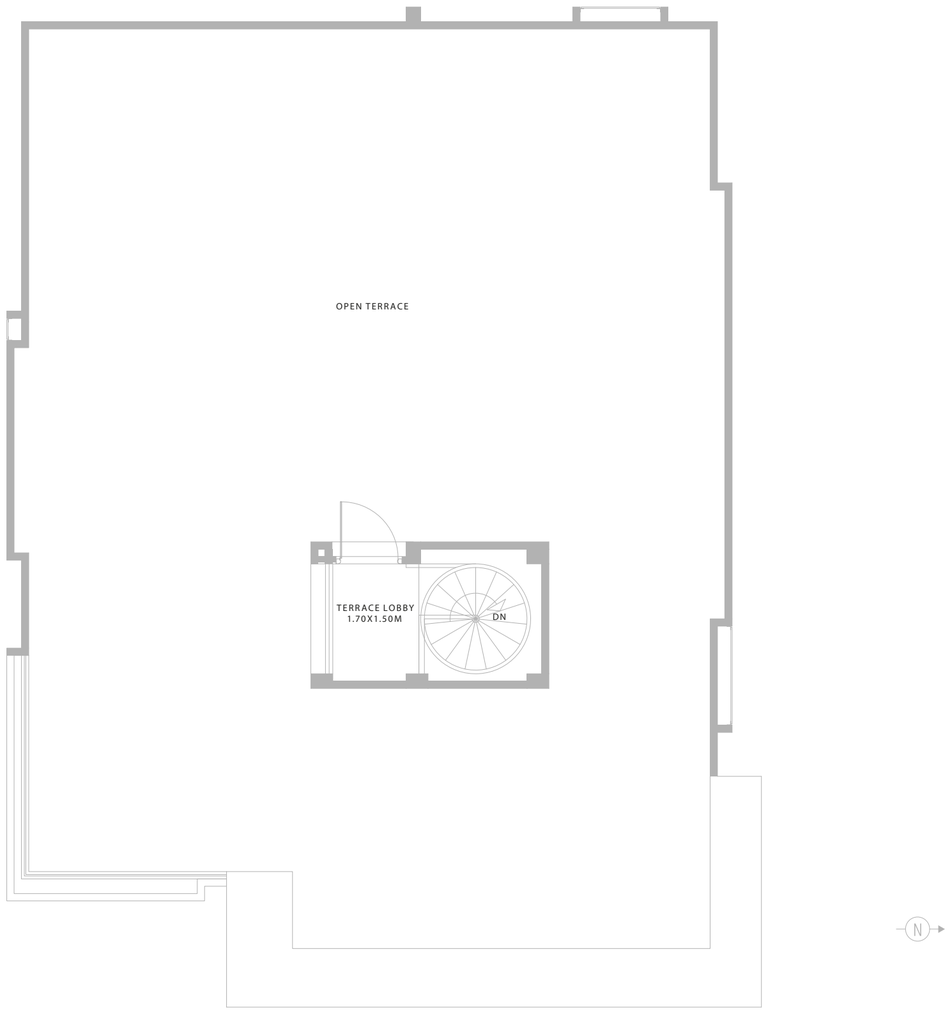

AREA STATEMENT

	Carpet Area (Sq. Mtr.)	Carpet Area (Sq. Ft.)
GROUND FLOOR	100.64	1083
FIRST FLOOR	94.99	1023
TERRACE FLOOR	2.17	23
BALCONY	4.41	47
VERANDAH	14.30	154
TOTAL AREA	216.51	2331

PHARANDE
SPACES

SANJIVANI INTEGRATED TOWNSHIP LLP
Site Office: Gat No. 109, 111, 123 & 291, 292 Adhe & Urse, Ambewadi, Sable Farm, Tal. Maval, Dist. Pune Mumbai Expressway - 410506
T: 020 7196 9988. | E: sales@vaarivana.com | www.vaarivana.com

Phase A 1 - MahaRERA No. P52100018391 | Phase A 2 - MahaRERA No. P52100025843 | Phase C - MahaRERA No. P52100018252 |
Phase D 1 - MahaRERA No. P52100018123

Disclaimer: All the designs, images, specifications, facilities and other details herein are purely indicative in nature and the intended recipient should note that these are to be treated as purely provisional and informative and as such only. We reserve the right to modify / change / amend / alter any of the aforesaid in the best interest of the development and as per RERA regulations. The contents herein should not be construed as an offer / invitation to offer / contract. This printed material inter alia images, contents therein are for representative purpose only. Any party desirous / interested in the project needs to enter in to an Agreement for Sale.

IV E

Vaarivana

EVOLVED VILLA PROVINCE | URSE CENTRAL, PUNE-MUMBAI EXPRESSWAY

INDEPENDENT VILLA - TYPE E

Plot size: From 231.25 Sq. Mtr. (2489 Sq. Ft.) to 363.11 Sq. Mtr. (3909 Sq. Ft.)

Total carpet area: 216.51 Sq. Mtr. (2331 Sq. Ft.)

GROUND FLOOR

Carpet area: 100.64 Sq. Mtr. (1083 Sq. Ft.)

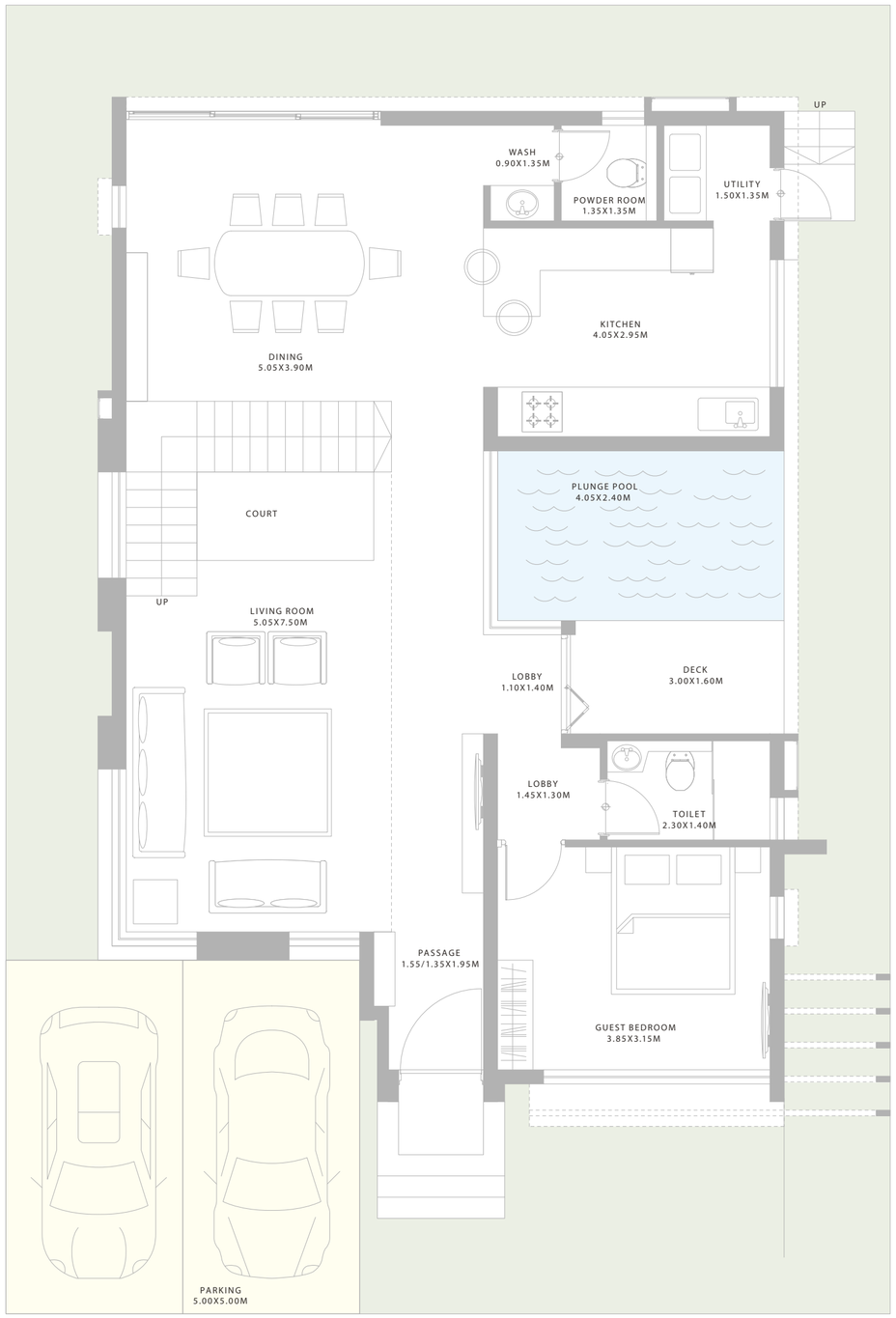

FIRST FLOOR

Carpet area: 94.99 Sq. Mtr. (1023 Sq. Ft.)

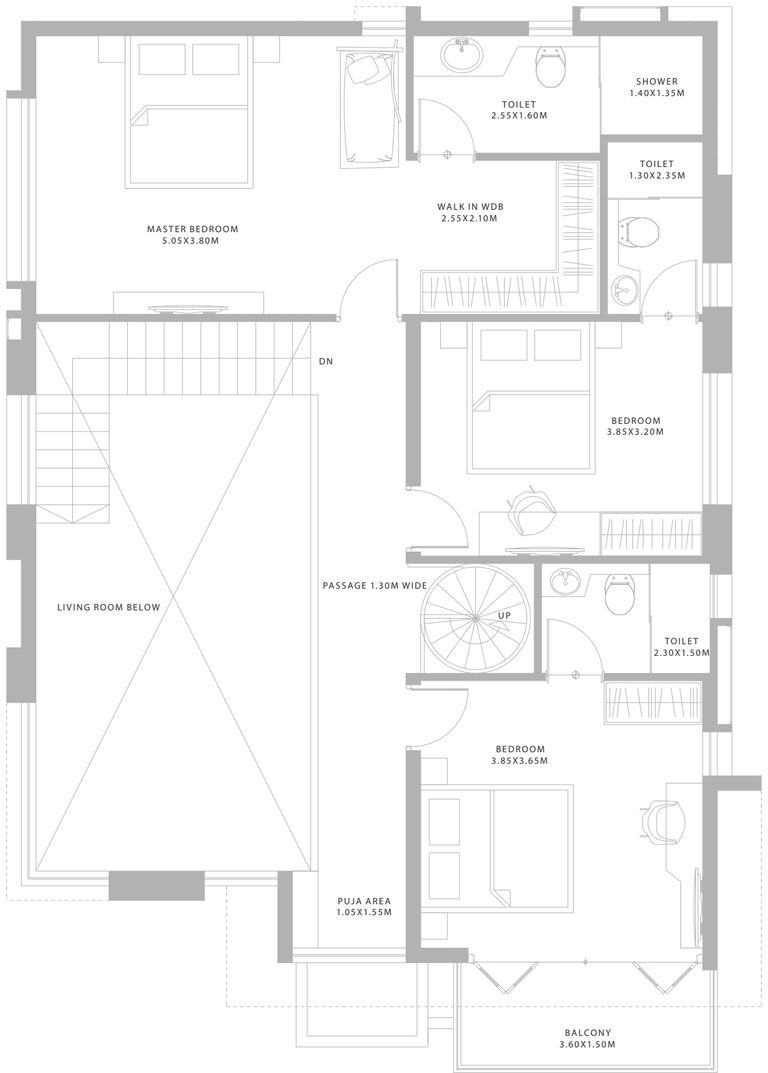

Vaarivana Floor East Twin

TERRACE FLOOR

Twin Villa A - Carpet area: 2.02 Sq. Mtr. (22 Sq. Ft.)

Twin Villa B - Carpet area: 1.98 Sq. Mtr. (21 Sq. Ft.)

AREA STATEMENT - Twin Villa - A

	Carpet Area (Sq. Mtr.)	Carpet Area (Sq. Ft.)
GROUND FLOOR	79.00	850
FIRST FLOOR	73.38	790
TERRACE FLOOR	2.02	22
BALCONY	4.80	52
TOTAL AREA	159.20	1714

AREA STATEMENT - Twin Villa - B

	Carpet Area (Sq. Mtr.)	Carpet Area (Sq. Ft.)
GROUND FLOOR	77.74	837
FIRST FLOOR	73.61	792
TERRACE FLOOR	1.98	21
BALCONY	4.78	51
TOTAL AREA	158.10	1702

PHARANDE
SPACES

SANJIVANI INTEGRATED TOWNSHIP LLP

Site Office: Gat No. 109, 111, 123 & 291, 292 Adhe & Urse, Ambewadi, Sable Farm, Tal. Maval, Dist. Pune Mumbai Expressway - 410506
T: 020 7196 9988. | E: sales@vaarivana.com | www.vaarivana.com

Phase A 1 - MahaRERA No. P52100018391 | Phase A 2 - MahaRERA No. P52100025843 | Phase C - MahaRERA No. P52100018252 |
Phase D 1 - MahaRERA No. P52100018123

Disclaimer: All the designs, images, specifications, facilities and other details herein are purely indicative in nature and the intended recipient should note that these are to be treated as purely provisional and informative and as such only. We reserve the right to modify / change / amend / alter any of the aforesaid in the best interest of the development and as per RERA regulations. The contents herein should not be construed as an offer / invitation to offer / contract. This printed material inter alia images, contents therein are for representative purpose only. Any party desirous / interested in the project needs to enter in to an Agreement for Sale.

TV E

vaarivana

EVOLVED VILLA PROVINCE | URSE CENTRAL, PUNE-MUMBAI EXPRESSWAY

TWIN VILLA - TYPE E

Plot size Type A: From 157.25 Sq. Mtr. (1693 Sq. Ft.) to 363.11 Sq. Mtr. (3409 Sq. Ft.)

Total carpet area: 159.20 Sq. Mtr. (1714 Sq. Ft.)

Plot size Type B: From 157.25 Sq. Mtr. (1693 Sq. Ft.) to 290.42 Sq. Mtr. (3126 Sq. Ft.)

Total carpet area: 158.10 Sq. Mtr. (1702 Sq. Ft.)

GROUND FLOOR

Twin Villa A - Carpet area: 79.00 Sq. Mtr. (850 Sq. Ft.)

Twin Villa B - Carpet area: 77.74 Sq. Mtr. (837 Sq. Ft.)

Twin Villa - A

Twin Villa - B

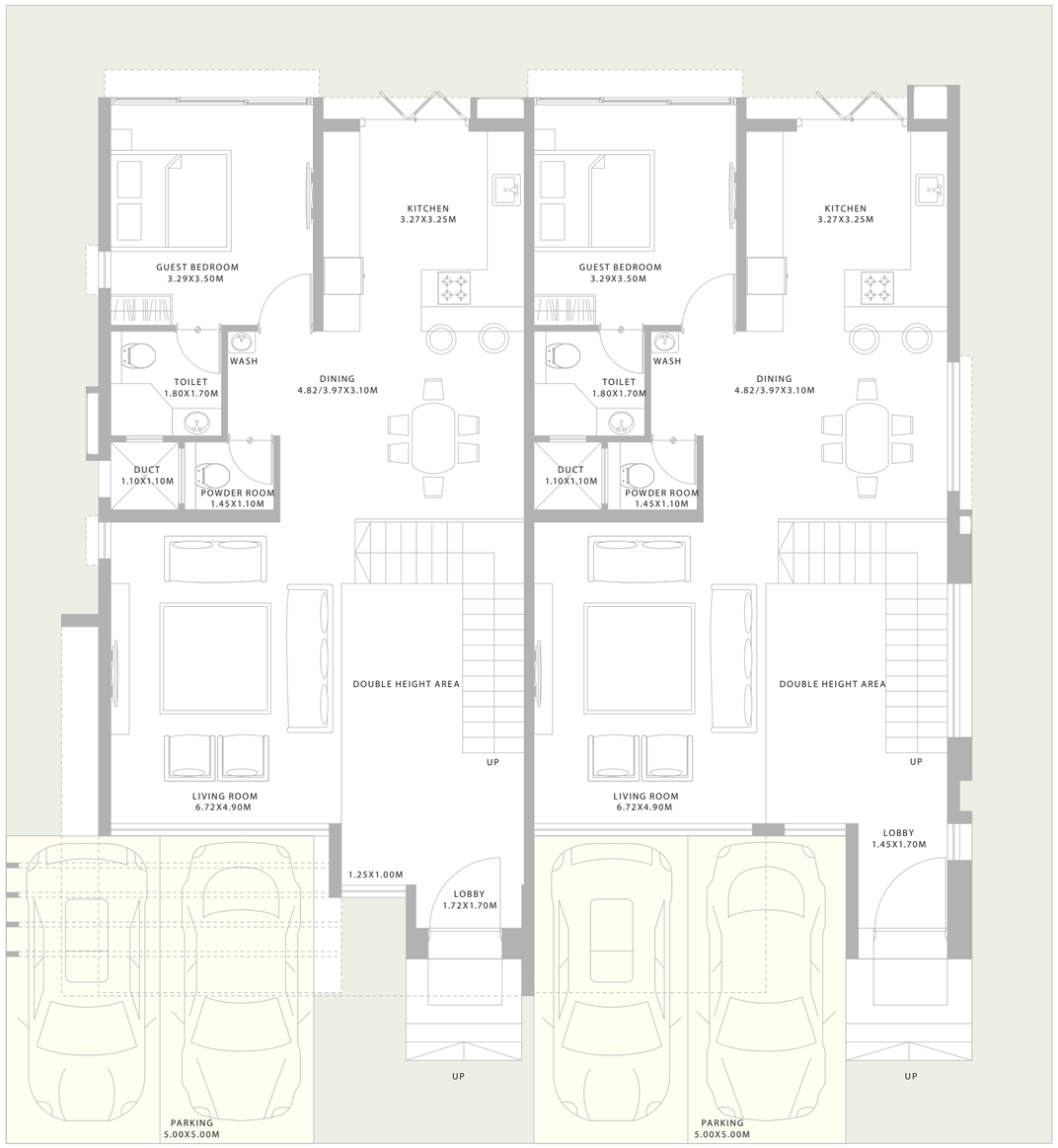

FIRST FLOOR

Twin Villa A - Carpet area: 73.38 Sq. Mtr. (790 Sq. Ft.)

Twin Villa B - Carpet area: 73.61 Sq. Mtr. (792 Sq. Ft.)

Twin Villa - A

Twin Villa - B

Vaarivana Floor West Individual

TERRACE FLOOR

Carpet area: 2.68 Sq. Mtr. (29 Sq. Ft.)

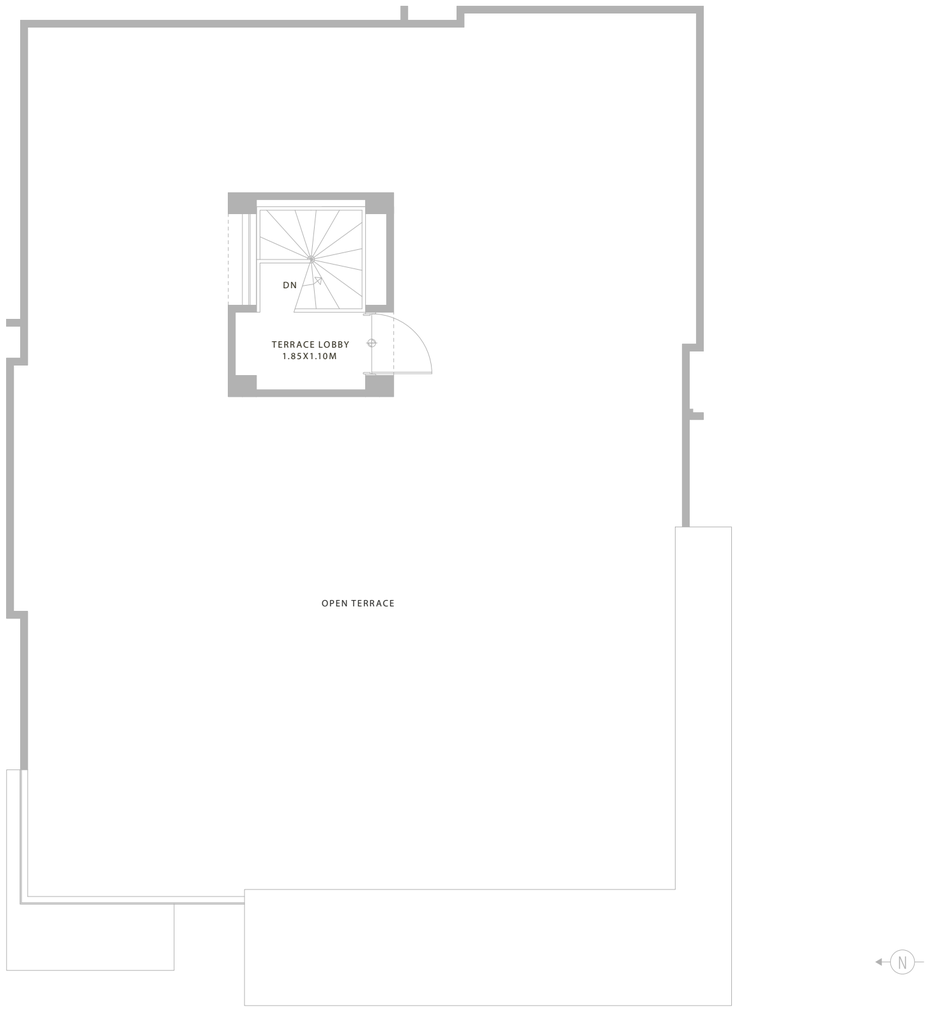

AREA STATEMENT

	Carpet Area (Sq. Mtr.)	Carpet Area (Sq. Ft.)
GROUND FLOOR	99.71	1073
FIRST FLOOR	93.97	1012
TERRACE FLOOR	2.68	29
BALCONY	5.05	54
VERANDAH	7.60	82
TOTAL AREA	209.02	2250

PHARANDE
SPACES

SANJIVANI INTEGRATED TOWNSHIP LLP
Site Office: Gat No. 109, 111, 123 & 291, 292 Adhe & Urse, Ambewadi, Sable Farm, Tal. Maval, Dist. Pune Mumbai Expressway - 410506
T: 020 7196 9988. | E: sales@vaarivana.com | www.vaarivana.com

Phase A 1 - MahaRERA No. P52100018391 | Phase A 2 - MahaRERA No. P52100025843 | Phase C - MahaRERA No. P52100018252 |
Phase D 1 - MahaRERA No. P52100018123

Disclaimer: All the designs, images, specifications, facilities and other details herein are purely indicative in nature and the intended recipient should note that these are to be treated as purely provisional and informative and as such only. We reserve the right to modify / change / amend / alter any of the aforesaid in the best interest of the development and as per RERA regulations. The contents herein should not be construed as an offer / invitation to offer / contract. This printed material inter alia images, contents therein are for representative purpose only. Any party desirous / interested in the project needs to enter in to an Agreement for Sale.

IV W

vaarivana

EVOLVED VILLA PROVINCE | URSE CENTRAL, PUNE-MUMBAI EXPRESSWAY

INDEPENDENT VILLA - TYPE W

Plot size: From 231.82 Sq. Mtr. (2495 Sq. Ft.) to 386.94 Sq. Mtr. (4165 Sq. Ft.)

Total carpet area: 209.02 Sq. Mtr. (2250 Sq. Ft.)

GROUND FLOOR

Carpet area: 99.71 Sq. Mtr. (1073 Sq. Ft.)

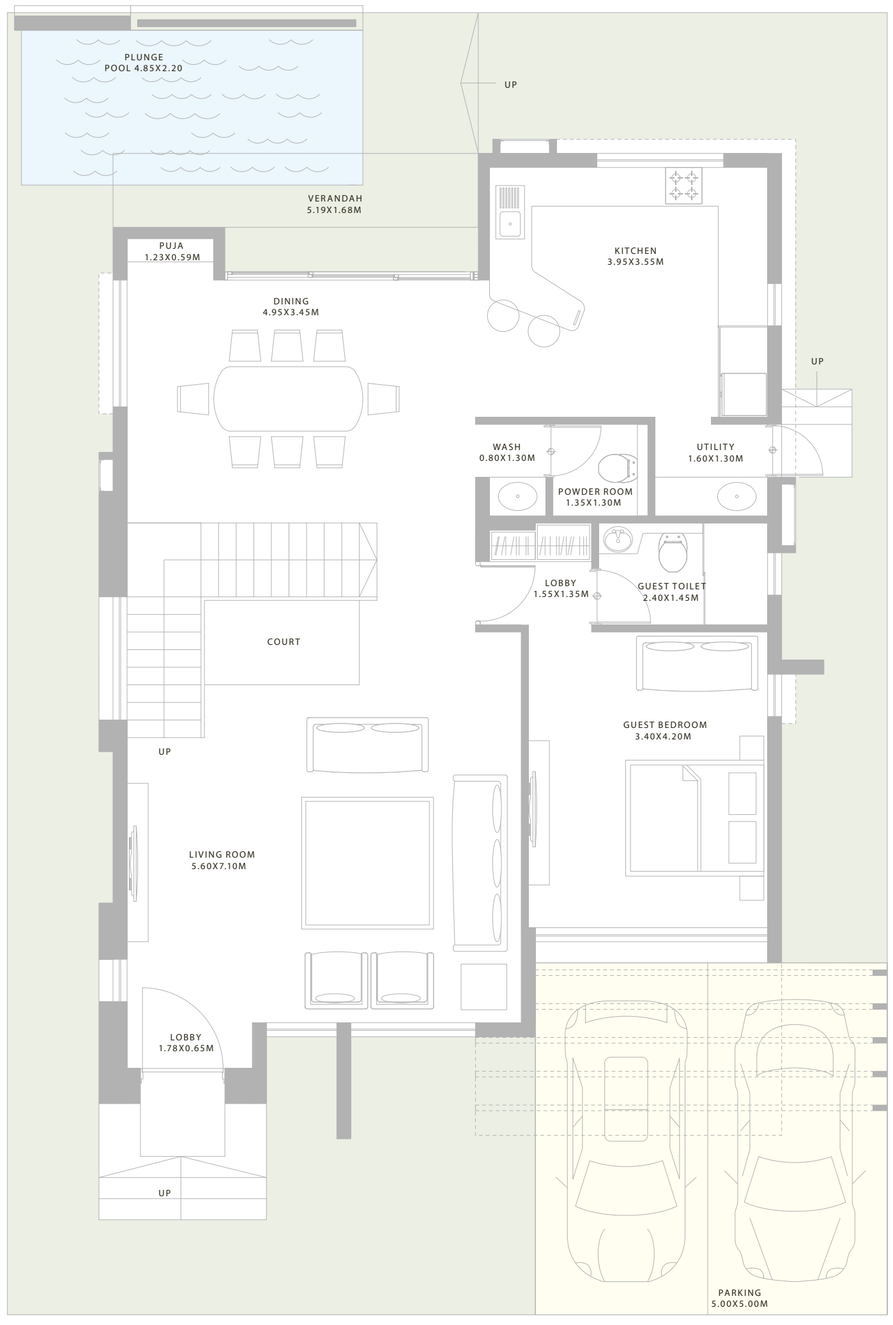

FIRST FLOOR

Carpet area: 93.97 Sq. Mtr. (1012 Sq. Ft.)

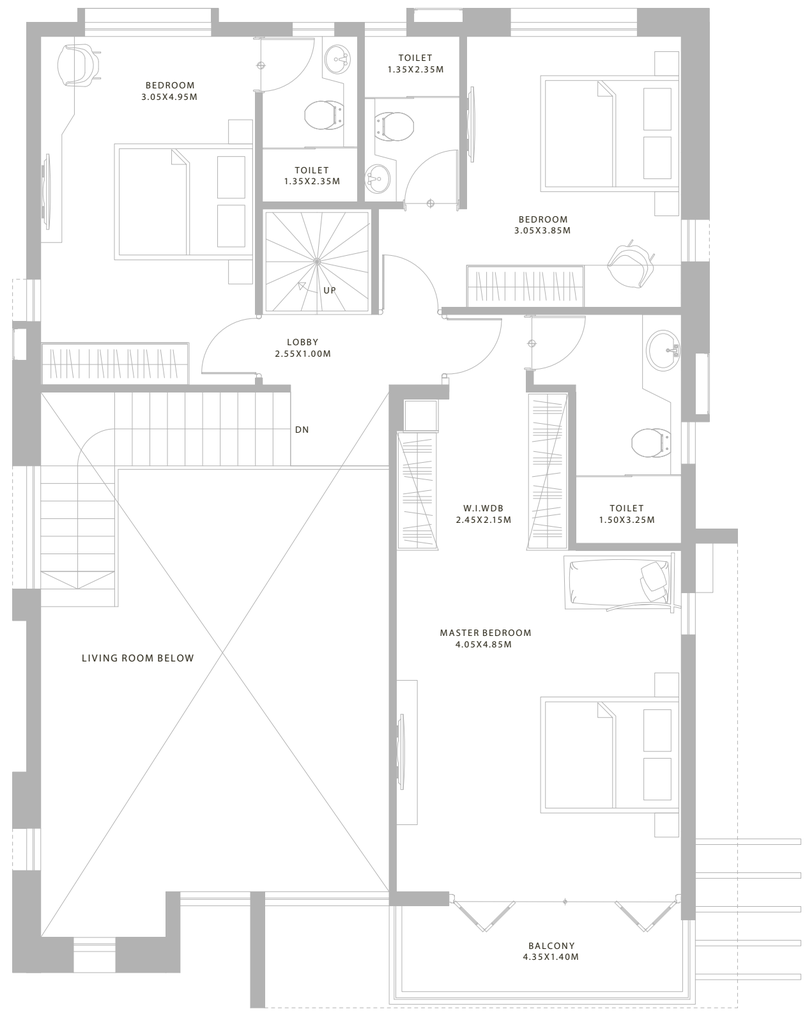

Vaarivana Floor West Twin

TERRACE FLOOR

Twin Villa A - Carpet area: 3.08 Sq. Mtr. (33 Sq. Ft.)

Twin Villa B - Carpet area: 3.08 Sq. Mtr. (33 Sq. Ft.)

Twin Villa - A

Twin Villa - B

AREA STATEMENT - Twin Villa - A

	Carpet Area (Sq. Mtr.)	Carpet Area (Sq. Ft.)
GROUND FLOOR	76.90	828
FIRST FLOOR	68.65	739
TERRACE FLOOR	3.08	33
BALCONY	4.39	47
TOTAL AREA	153.02	1647

AREA STATEMENT - Twin Villa - B

	Carpet Area (Sq. Mtr.)	Carpet Area (Sq. Ft.)
GROUND FLOOR	79.21	853
FIRST FLOOR	70.56	760
TERRACE FLOOR	3.08	33
BALCONY	4.29	46
TOTAL AREA	157.15	1692

PHARANDE SPACES

SANJIVANI INTEGRATED TOWNSHIP LLP

Site Office: Gat No. 109, 111, 123 & 291, 292 Adhe & Urse, Ambewadi, Sable Farm, Tal. Maval, Dist. Pune Mumbai Expressway - 410506

T: 020 7196 9988. | E: sales@vaarivana.com | www.vaarivana.com

Phase A 1 - MahaRERA No. P52100018391 | Phase A 2 - MahaRERA No. P52100025843 | Phase C - MahaRERA No. P52100018252 | Phase D 1 - MahaRERA No. P52100018123

Disclaimer: All the designs, images, specifications, facilities and other details herein are purely indicative in nature and the intended recipient should note that these are to be treated as purely provisional and informative and as such only. We reserve the right to modify / change / amend / alter any of the aforesaid in the best interest of the development and as per RERA regulations. The contents herein should not be construed as an offer / invitation to offer / contract. This printed material inter alia images, contents therein are for representative purpose only. Any party desirous / interested in the project needs to enter in to an Agreement for Sale.

TV W

vaarivana

EVOLVED VILLA PROVINCE | URSE CENTRAL, PUNE-MUMBAI EXPRESSWAY

TWIN VILLA - TYPE W

Plot size Type A: From 157.24 Sq. Mtr. (1693 Sq. Ft.) to 248.86 Sq. Mtr. (2679 Sq. Ft.)

Total carpet area: 1 53.02 Sq. Mtr. (1647 Sq. Ft.)

Plot size Type B: From 157.24 Sq. Mtr. (1693 Sq. Ft.) to 231.70 Sq. Mtr. (2494 Sq. Ft.)

Total carpet area: 157.15 Sq. Mtr. (1692 Sq. Ft.)

GROUND FLOOR

Twin Villa A - Carpet area: 76.90 Sq. Mtr. (828 Sq. Ft.)

Twin Villa B - Carpet area: 79.21 Sq. Mtr. (853 Sq. Ft.)

Twin Villa - A

Twin Villa - B

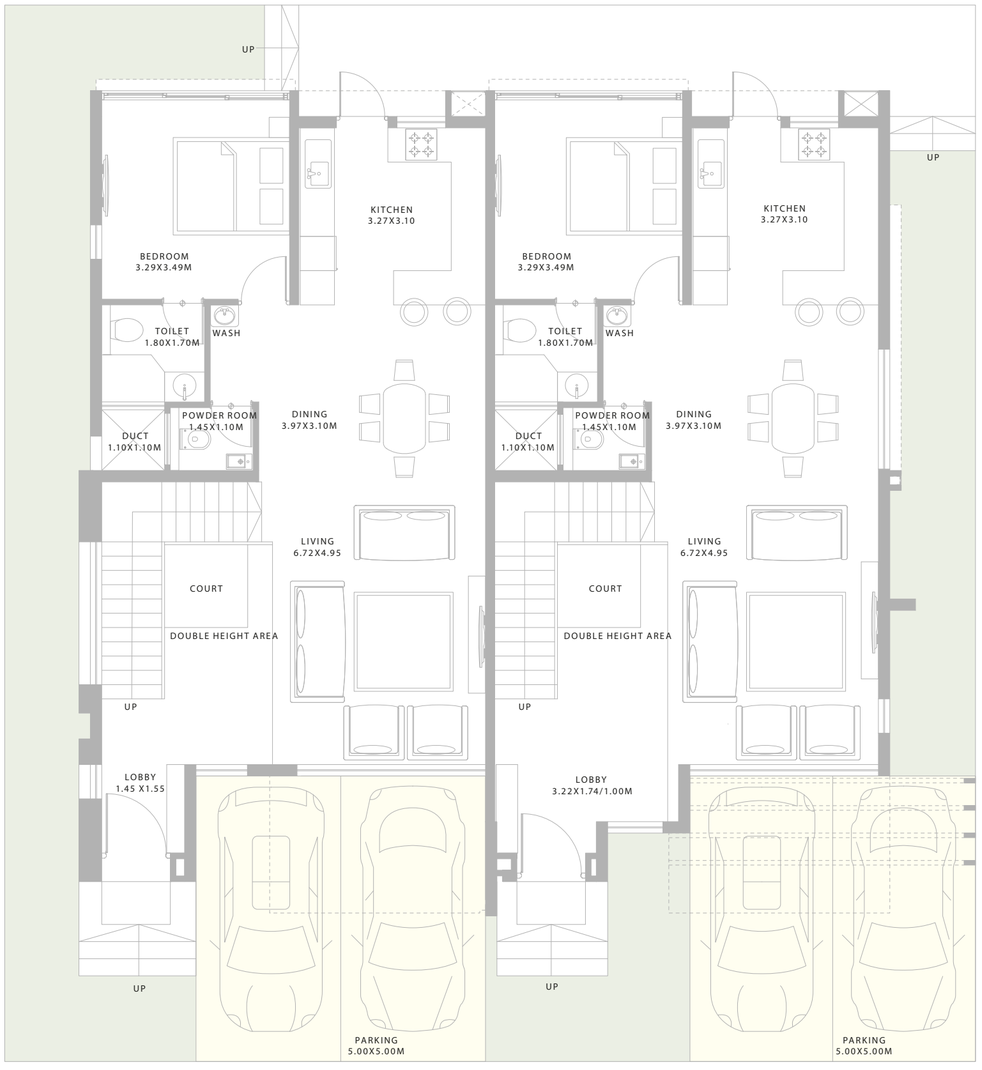

FIRST FLOOR

Twin Villa A - Carpet area: 68.65 Sq. Mtr. (739 Sq. Ft.)

Twin Villa B - Carpet area: 70.56 Sq. Mtr. (760 Sq. Ft.)

Twin Villa - A

Twin Villa - B

Vaarivana Floor North Individual

TERRACE FLOOR

Carpet area: 2.51 Sq. Mtr. (27 Sq. Ft.)

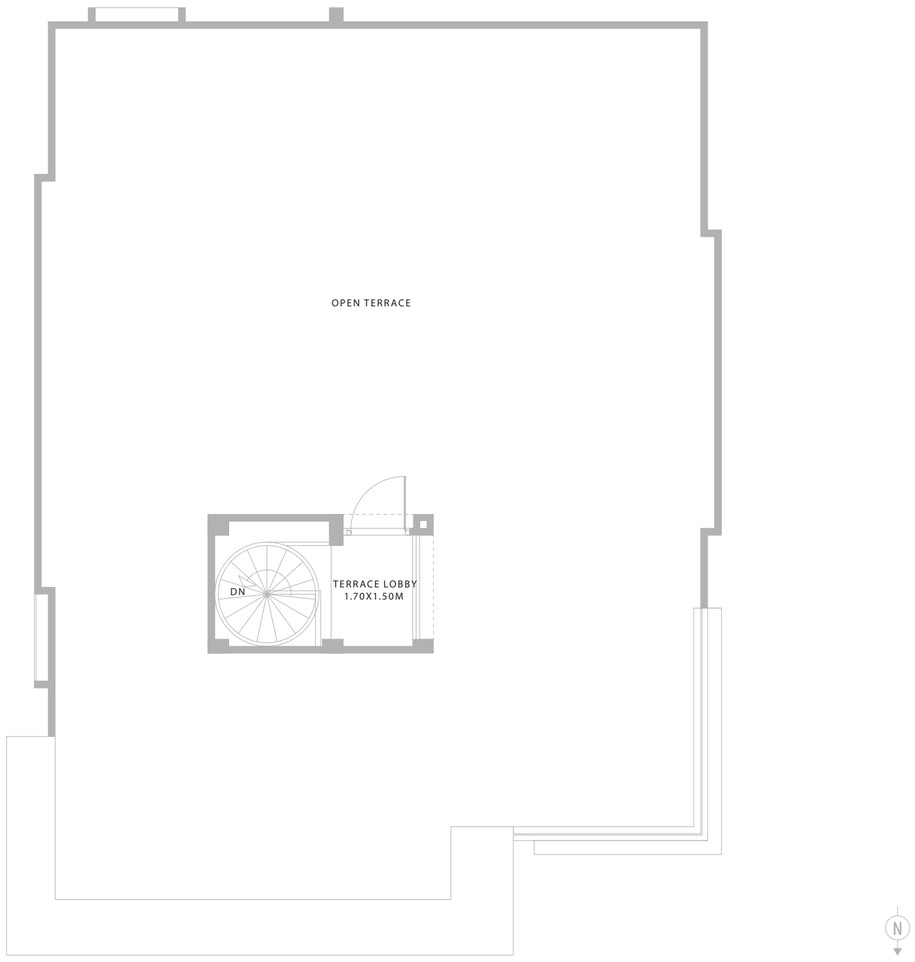

AREA STATEMENT

	Carpet Area (Sq. Mtr.)	Carpet Area (Sq. Ft.)
GROUND FLOOR	100.64	1083
FIRST FLOOR	94.99	1023
TERRACE FLOOR	2.51	27
BALCONY	4.41	47
VERANDAH	14.30	154
TOTAL AREA	216.86	2334

PHARANDE
SPACES

SANJIVANI INTEGRATED TOWNSHIP LLP

Site Office: Gat No. 109, 111, 123 & 291, 292 Adhe & Urse, Ambewadi, Sable Farm, Tal. Maval, Dist. Pune Mumbai Expressway - 410506

T: 020 7196 9988. | E: sales@vaarivana.com | www.vaarivana.com

Phase A 1 - MahaRERA No. P52100018391 | Phase A 2 - MahaRERA No. P52100025843 | Phase C - MahaRERA No. P52100018252 |
Phase D 1 - MahaRERA No. P52100018123

Disclaimer: All the designs, images, specifications, facilities and other details herein are purely indicative in nature and the intended recipient should note that these are to be treated as purely provisional and informative and as such only. We reserve the right to modify / change / amend / alter any of the aforesaid in the best interest of the development and as per RERA regulations. The contents herein should not be construed as an offer / invitation to offer / contract. This printed material inter alia images, contents therein are for representative purpose only. Any party desirous / interested in the project needs to enter in to an Agreement for Sale.

IV N

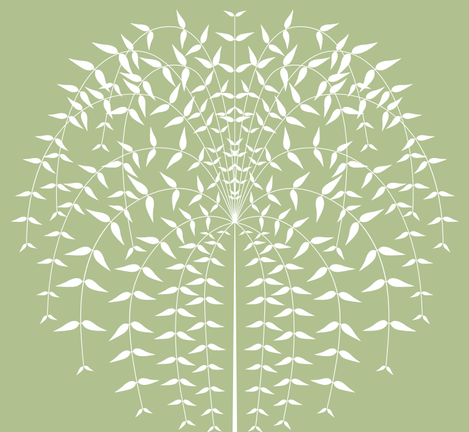

vaarivana

EVOLVED VILLA PROVINCE | URSE CENTRAL, PUNE-MUMBAI EXPRESSWAY

INDEPENDENT VILLA - TYPE N

Plot size: From 256.75 Sq. Mtr. (2764 Sq. Ft.) to 256.75 Sq. Mtr. (2764 Sq. Ft.)

Total carpet area: 216.86 Sq. Mtr. (2334 Sq. Ft.)

GROUND FLOOR

Carpet area: 100.64 Sq. Mtr. (1083 Sq. Ft.)

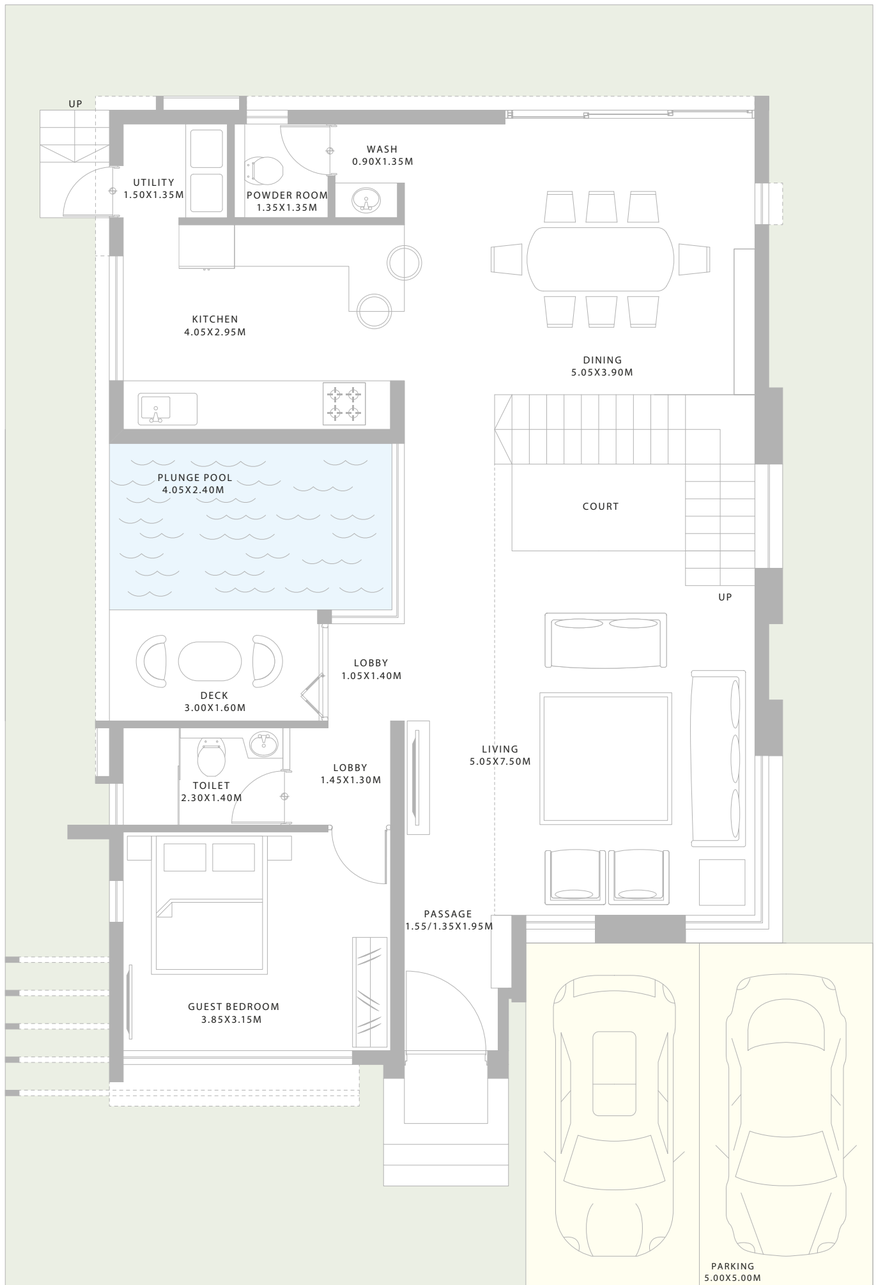

FIRST FLOOR

Carpet area: 94.99 Sq. Mtr. (1023 Sq. Ft.)

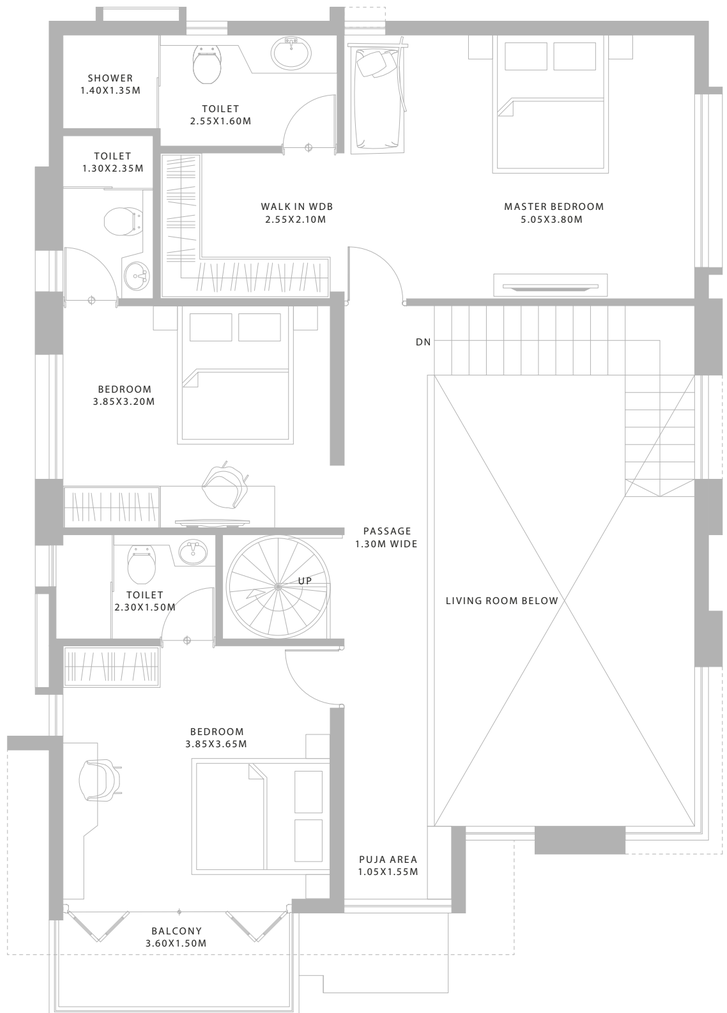

Vaarivana Floor North Twin

TERRACE FLOOR

Twin Villa A - Carpet area: 1.87 Sq. Mtr. (20 Sq. Ft.)

Twin Villa B - Carpet area: 1.87 Sq. Mtr. (20 Sq. Ft.)

AREA STATEMENT - Twin Villa - A

	Carpet Area (Sq. Mtr.)	Carpet Area (Sq. Ft.)
GROUND FLOOR	77.79	837
FIRST FLOOR	71.24	767
TERRACE FLOOR	1.87	20
BALCONY	4.73	51
TOTAL AREA	155.62	1675

AREA STATEMENT - Twin Villa - B

	Carpet Area (Sq. Mtr.)	Carpet Area (Sq. Ft.)
GROUND FLOOR	79.00	850
FIRST FLOOR	75.63	814
TERRACE FLOOR	1.87	20
BALCONY	4.80	52
TOTAL AREA	161.30	1736

PHARANDE
SPACES

SANJIVANI INTEGRATED TOWNSHIP LLP

Site Office: Gat No. 109, 111, 123 & 291, 292 Adhe & Urse, Ambewadi, Sable Farm, Tal. Maval, Dist. Pune Mumbai Expressway - 410506

T: 020 7196 9988. | E: sales@vaarivana.com | www.vaarivana.com

Phase A 1 - MahaRERA No. P52100018391 | Phase A 2 - MahaRERA No. P52100025843 | Phase C - MahaRERA No. P52100018252 | Phase D 1 - MahaRERA No. P52100018123

Disclaimer: All the designs, images, specifications, facilities and other details herein are purely indicative in nature and the intended recipient should note that these are to be treated as purely provisional and informative and as such only. We reserve the right to modify / change / amend / alter any of the aforesaid in the best interest of the development and as per RERA regulations. The contents herein should not be construed as an offer / invitation to offer / contract. This printed material inter alia images, contents therein are for representative purpose only. Any party desirous / interested in the project needs to enter in to an Agreement for Sale.

TV N

vaarivana

EVOLVED VILLA PROVINCE | URSE CENTRAL, PUNE-MUMBAI EXPRESSWAY

TWIN VILLA - TYPE N

Plot size Type A: From 158.25 Sq. Mtr. (1703 Sq. Ft.) to 207.56 Sq. Mtr. (2234 Sq. Ft.)

Total carpet area: 155.62 Sq. Mtr. (1675 Sq. Ft.)

Plot size Type B: From 159.47 Sq. Mtr. (1717 Sq. Ft.) to 207.41 Sq. Mtr. (2233 Sq. Ft.)

Total carpet area: 161.30 Sq. Mtr. (1736 Sq. Ft.)

GROUND FLOOR

Twin Villa A - Carpet area: 77.79 Sq. Mtr. (837 Sq. Ft.)

Twin Villa B - Carpet area: 79.00 Sq. Mtr. (850 Sq. Ft.)

Twin Villa - A

Twin Villa - B

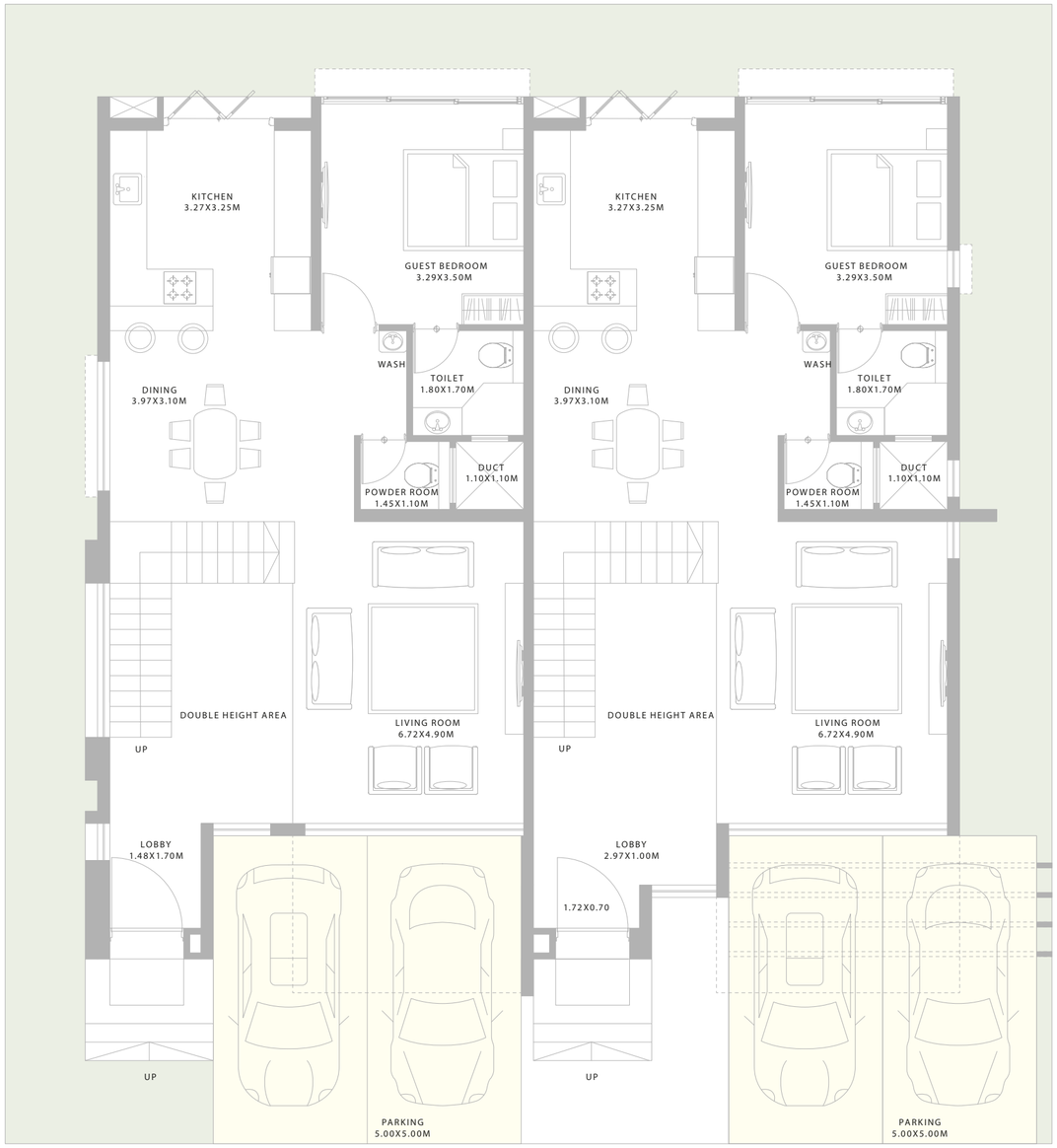

FIRST FLOOR

Twin Villa A - Carpet area: 71.24 Sq. Mtr. (767 Sq. Ft.)

Twin Villa B - Carpet area: 75.63 Sq. Mtr. (814 Sq. Ft.)

Twin Villa - A

Twin Villa - B